SOLID WASTE PROGRAMS
LAKE COUNTY, FLORIDA

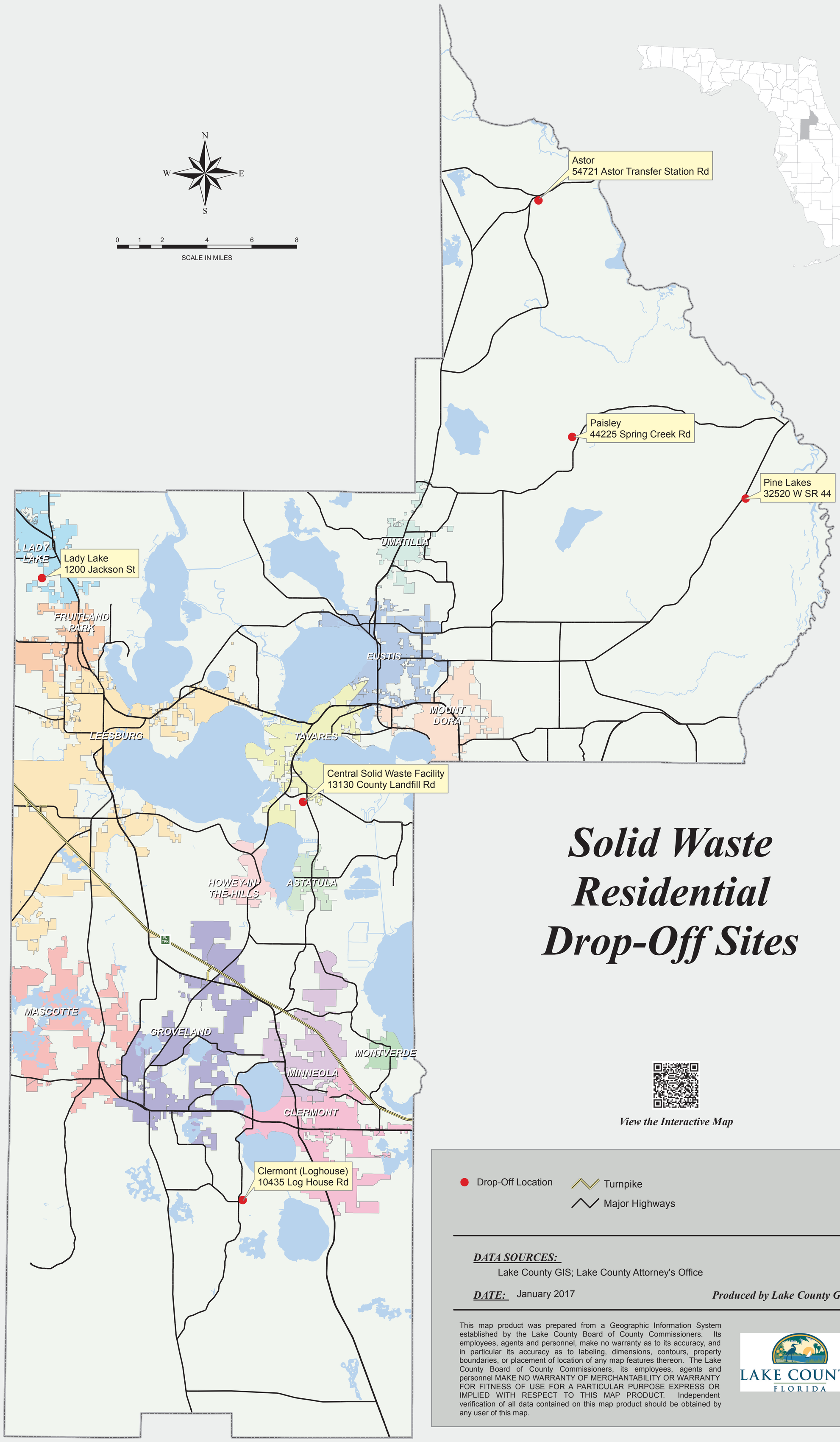

Solid Waste Residential Drop-Off Sites

View the Interactive Map

Drop-Off Location

Turnpike

Major Highways

DATA SOURCES:

Lake County GIS; Lake County Attorney's Office

DATE: January 2017

Produced by Lake County GIS

This map product was prepared from a Geographic Information System established by the Lake County Board of County Commissioners. Its employees, agents and personnel, make no warranty as to its accuracy, and in particular its accuracy as to labeling, dimensions, contours, property boundaries, or placement of location of any map features thereon. The Lake County Board of County Commissioners, its employees, agents and personnel MAKE NO WARRANTY OF MERCHANTABILITY OR WARRANTY FOR FITNESS OF USE FOR A PARTICULAR PURPOSE EXPRESS OR IMPLIED WITH RESPECT TO THIS MAP PRODUCT. Independent verification of all data contained on this map product should be obtained by any user of this map.

LAKE COUNTY
FLORIDA

Path: G:\Cartography\StandardMaps\DropOffSites_22x34.mxd